MUELLER KUEPS

German Automotive Tool Innovator

CONTENTS FOR PRESS AND PULL SLEEVE KIT

Art.-no.	609 420	609 400/ 460	609 400	609 399	609 390 XS	609 390/Basic XS	609 390/ 10 XS	
609 390-1					x	x		Blow case for 609 390
609 390-14/24					x	x	x	XS-Sleeve I: 14 A: 24
609 390-16/26					x	x	x	XS-Sleeve I: 16 A: 26
609 390-18/28					x	x	x	XS-Sleeve I: 18 A: 28
609 390-20/30					x	x	x	XS-Sleeve I: 20 A: 30
609 390-22/32					x	x	x	XS-Sleeve I: 22 A: 32
609 390-24/34					x	x	x	XS-Sleeve I: 24 A: 34
609 390-26/36					x	x	x	XS-Sleeve I: 26 A: 36
609 390-28/38					x	x	x	XS-Sleeve I: 28 A: 38
609 390-30/40					x	x	x	XS-Sleeve I: 30 A: 40
609 390-32/42					x	x	x	XS-Sleeve I: 32 A: 42
609 400		x	x					Pressing + Pulling Tube Kit
609 400-34/44		x	x	x				Press-Pull Sleeve I: 34 mm A: 44 mm
609 400-36/46		x	x					Press-Pull Sleeve I: 36 mm A: 46 mm
609 400-38/48		x	x					Press-Pull Sleeve I: 38 mm A: 48 mm
609 400-40/50		x	x					Press-Pull Sleeve I: 40 mm A: 50 mm
609 400-42/52		x	x	x				Press-Pull Sleeve I: 42 mm A: 52 mm
609 400-44/54		x	x	x				Press-Pull Sleeve I: 44 mm A: 54 mm
609 400-46/56		x	x	x				Press-Pull Sleeve I: 46 mm A: 56 mm
609 400-48/58		x	x					Press-Pull Sleeve I: 48 mm A: 58 mm
609 400-50/60		x	x					Press-Pull Sleeve I: 50 mm A: 60 mm
609 400-52/62		x	x	x				Press-Pull Sleeve I: 52 mm A: 62 mm
609 400-54/64		x	x					Press-Pull Sleeve I: 54 mm A: 64 mm
609 400-56/66		x	x					Press-Pull Sleeve I: 56 mm A: 66 mm
609 400-58/68		x	x					Press-Pull Sleeve I: 58 mm A: 68 mm
609 400-60/70		x	x					Press-Pull Sleeve I: 60 mm A: 70 mm
609 400-62/72		x	x					Press-Pull Sleeve I: 62 mm A: 72 mm
609 400-64/74		x	x	x				Press-Pull Sleeve I: 64 mm A: 74 mm
609 400-66/76		x	x					Press-Pull Sleeve I: 66 mm A: 76 mm
609 400-68/78		x	x					Press-Pull Sleeve I: 68 mm A: 78 mm
609 400-70/80		x	x	x				Press-Pull Sleeve I: 70 mm A: 80 mm
609 400-72/82		x	x	x				Press-Pull Sleeve I: 72 mm A: 82 mm
609 400/D10	2x	2x	2x		2x			Nut M10 with Bearing
609 400/D12	2x	2x	2x	2x	2x			Nut M12 with Bearing
609 400/D14	2x	2x	2x					Nut M14 with Bearing
609 400/D16		2x	2x	2x				Nut M16 with Bearing
609 400/K			x					Blow Case for 609 400
609 400/P1		x	x	x	x			Step Disc No. 1 Size: 34, 42, 50, 58, 66
609 400/P2		x	x	x	x			Step Disc No. 2 Size: 36, 44, 52, 60, 68
609 400/P3		x	x	x	x			Step Disc No. 3 Size: 38, 46, 54, 62, 70
609 400/P4		x	x	x	x			Step Disc No. 4 Size: 40, 48, 56, 64, 72
609 400/S10	x	x	x		x			Spindle M10 without Nut
609 400/S12	x	x	x	x	x			Spindle M12 without Nut
609 400/S14	x	x	x					Spindle M14 without Nut
609 400/S16	x	x	x	x				Spindle M16 without Nut
609 400/460-C		x						Blow case for 609 400/460
609 420								Pressing + Pulling Tube Kit II
609 420-1	x							Blow Case for 609 420
609 420-100/110	x							Press-Pull Sleeve I: 100 mm A: 110 mm
609 420-102/112	x							Press-Pull Sleeve I: 102 mm A: 112 mm
609 420-104/114	x							Press-Pull Sleeve I: 104 mm A: 114 mm
609 420-106/116	x							Press-Pull Sleeve I: 106 mm A: 116 mm G1
609 420-108/118	x							Press-Pull Sleeve I: 108 mm A: 118 mm G2
609 420-110/120	x							Press-Pull Sleeve I: 110 mm A: 120 mm G3
609 420-112/122	x							Press-Pull Sleeve I: 112 mm A: 122 mm G4
609 420-74/84	x							Press-Pull Sleeve I: 74 mm A: 84 mm G1
609 420-76/86	x							Press-Pull Sleeve I: 76 mm A: 86 mm G2
609 420-78/88	x							Press-Pull Sleeve I: 78 mm A: 88 mm G3
609 420-80/90	x							Press-Pull Sleeve I: 80 mm A: 90 mm G4
609 420-82/92	x							Press-Pull Sleeve I: 82 mm A: 92 mm
609 420-84/94	x							Press-Pull Sleeve I: 84 mm A: 94 mm
609 420-86/96	x							Press-Pull Sleeve I: 86 mm A: 96 mm
609 420-88/98	x							Press-Pull Sleeve I: 88 mm A: 98 mm
609 420-90/100	x							Press-Pull Sleeve I: 90 mm A: 100 mm G1

Art.-no.	609 420	609 400/ 460	609 400	609 399	609 390 XS	609 390/Basic XS	609 390/ 10 XS	
609 420-92/102	x							Press-Pull Sleeve I: 92 mm A: 102 mm G2
609 420-94/104	x							Press-Pull Sleeve I: 94 mm A: 104 mm G3
609 420-96/106	x							Press-Pull Sleeve I: 96 mm A: 106 mm G4
609 420-98/108	x							Press-Pull Sleeve I: 98 mm A: 108 mm
609 420/A	2x							Adapter for Step Discs
609 420/Basic								Pressing + Pulling Tube Kit II (Basic)
609 420/D16	2x							Nut M16 with Bearing
609 420/M10	x	x			x	x		Counter Nut M10
609 420/M12	x	x			x	x		Counter Nut M12
609 420/M14	x	x						Counter Nut M14
609 420/P1	x							Step Disc No. 1
609 420/P2	x							Step Disc No. 2
609 420/P3	x							Step Disc No. 3
609 420/P4	x							Step Disc No. 4
609 420/TR20K	x	x			x	x		Spindle TR 20, short with inside adapter thread M10, M12, M14
609 420/TR20L	x							Spindle TR 20, long with inside adapter thread M10, M12, M14
609 420/TR20M	x	x			x	x		Nut TR20 with Bearing
609 420/Upgrade								Pressing + Pulling Tube Kit II (Upgrade)
609 460		x						C-Clamp with Impact Spindle
906 007					x	x		Special lubricant

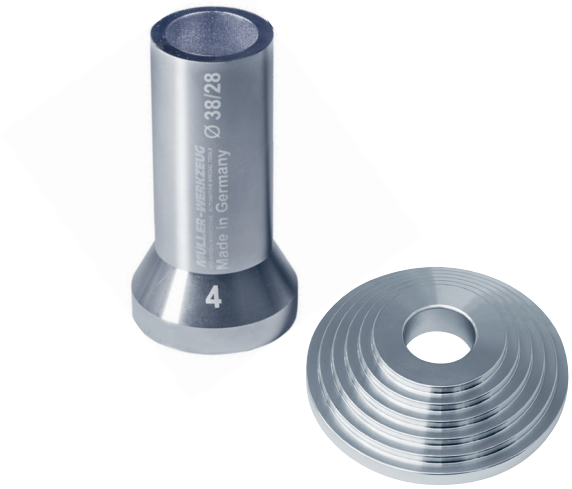

www.mueller-kueps.com